



## Worship and Sabbath Schedules

# Temple Emanu-El Bulletin

14450 West Ten Mile Rd. Oak Park, MI 48237 • 248.967.4020 • www.emanuel-mich.org

### Friday, June 1

7:00 p.m.

1st Friday Family Service,  
w/ Youth and Children's choirs  
Faculty Appreciation Shabbat

### Shabbat, June 2

10:30 a.m. Shabbat Morning  
Worship in Rosen Foyer  
\*

### Friday, June 8

8:00 p.m. Installation Shabbat

### Shabbat, June 9

10:30 a.m. Shabbat Morning  
Worship in Rosen Foyer  
Welcoming Jewish War  
Veterans  
\*

### Friday, June 15

8:00 p.m. Erev Shabbat Worship  
w/Shir Chadash

### Shabbat, June 16

10:30 a.m. **Zoe Baxter**  
Bat Mitzvah  
\*

### Friday, June 22

6:00 p.m. Pre-Service  
Oneg Shabbat  
6:30 p.m. Kabbalat  
Shabbat Worship

### Shabbat, June 23

10:30 a.m. Shabbat Morning  
Worship  
7:00 p.m. Havdallah  
**Goodbye to Cantor Sharlein**  
\*

### Friday, June 29

8:00 p.m. Erev Shabbat Worship

### Shabbat, June 30

10:30 a.m. Shabbat Morning  
Worship



# Hawaiian Shirt Shabbat

## Picnic Dinner & Erev Shabbat Services

Friday, July 13th

Dinner at 6:15 p.m.

Service at 7:00 p.m.

Enjoy a family-friendly Shabbat picnic dinner - catered by Annabel's - in our beautiful Birnkrant Garden, followed by Hawaiian Shirt Shabbat Services.

## Wear your Hawaiian shirt or grass skirt!

Fun craft for the children. Leis for all!  
\$10 pp; \$5.00 Kids under 10;  
Under 3: FREE

Hamburgers or Quinoa (vegan) Burgers  
(please pre-order) with all the fixings,  
oil & vinegar-style coleslaw, corn, watermelon  
catered by Annabel's! Home-baked desserts, too!

### RSVP BY TUESDAY, JULY 10.

**PLEASE INDICATE YOUR CHOICE OF EITHER  
HAMBURGER OR QUINOA BURGER SO  
WE MAY ORDER CORRECTLY.**

CALL: 248-967-4020

EMAIL: [calendar@emanuel-mich.org](mailto:calendar@emanuel-mich.org)

WEBSITE: [www.emanuel-mich.org](http://www.emanuel-mich.org)

The June/July Bulletin  
is sponsored by  
the Graduation  
Class of 2012

In July and August all Friday night services will be held at 7:00 pm in the Birnkrant Garden. Hawaiian Shirt Shabbat is July 13. There will be no Shabbat Morning Service until Sep. 1.

**IN MEMORIAM**

**Fred Zeidman**, brother of Elaine (Eugene) Driker and uncle of Elissa (Perry) Driker-Ohren & Stephen (Jennifer) Driker, April 1, 2012

**Eric Baron**, brother of Tony (Gretchen) Baron, April 13, 2012

**Charles Brasch**, step-father of Beth (Mark) Genetti, April 17, 2012

**Lawrence (Larry) Katz**, father of Ivan (Amy) Katz, April 23, 2012

**Donald McMillan**, brother of Ann (Burt) Salinger, April 29, 2012

**MAZAL TOV**

To **Euni Rose** who was honored by the Racial and Diversity Taskforce of the Community House in Birmingham on April 26th as "Diversity Champion Award" representing our Southfield Dr. Martin Luther King Jr. Taskforce

To **Eric Goldstein** who starred in the Rosedale Community Players production of *Moonlight and Magnolias* during the last two weekends of April and first two weekends of May

To **Rebecca Klein** (daughter of Sheldon & Donna) who passed the Illinois bar on her first try (she will practice law in Chicago)

To **Scott & Lynn Cooper** who were honored on our April 27th Volunteer Shabbat for exemplifying the volunteer spirit at Temple Emanu-El

To **Fern Katz** who received the Magna 12 Award on behalf of the Southfield Board of Education from the National School Board Association on April 21st at the NSBA convention in Boston

Y A R T Z E I T S

May 26-June 1  
 \*Benjamin Ash  
 Alvin Buch  
 Agnes Burnham  
 \*David Cohen  
 \*Isidor Eckhaus  
 \*Emil Edelson  
 \*Harry Edelson  
 \*Ronna Finkleman  
 \*Morris Gershman  
 Esther Goldberg  
 \*Meyer Goldstein  
 Dana Gordon  
 Gertrude Gorland  
 \*Beatrice Herman  
 \*Richard L. Hibbs  
 Gertrude Hyatt  
 David Kover  
 \*S. Bunny Lachman  
 \*Edward Lerman  
 \*Leo Levitan  
 \*Gene Levitt  
 Freda Lubin  
 \*David Norris  
 \*Leon Pantzer  
 Rose Perlman  
 Peter Polinsky  
 \*Mollie Rosenthal  
 \*Evelyn Rosenwach  
 \*Reba Ruskin  
 \*Manuel Salinger  
 \*Ida Schlien  
 Louis Simon  
 \*Doris Sternberg  
 \*Mordecai Szwarcman  
 Anna Weinstein  
 Louis Zacks  
 Pearl Zafron  
 Harold Zeff

June 2-8  
 \*Dr. Donald M. Berkower  
 \*Goldie Cohen  
 \*Herman Cohen  
 Philip Cutler  
 Jack Dershov  
 Ralph Dershowitz  
 \*Annette Figot  
 \*Matthew Figot  
 \*John Goodwin  
 Phyllis Greenwald  
 Stanley Guyer  
 \*Eugene Hauser  
 \*Lena Heiffus  
 \*Nellie Hyman  
 \*Janet Kane  
 \*Sadie Kimmel

\*Abraham Kutlov  
 \*Jewel Kretschmer  
 Hyman Leibson  
 Sylvia Leibson  
 Daniel "Buddy" Mendelsohn  
 Arleen Miller  
 \*Frieda Pultusker  
 \*Edward Frazer Purdy  
 Esther Robbins  
 Leah Safran  
 Anne Schultz  
 \*Rudolph Shapiro  
 Ruth Shartsis  
 \*Viola Shear  
 \*Theodore Sherbow  
 Marilyn Patricia Siegel  
 \*Kevin Sofferin  
 Estelle Strausz  
 \*Sander Tobias  
 \*Samuel Topf  
 \*George Turkel  
 \*Idell Unger  
 \*Leonard Wagman  
 \*Herbert Weiss  
 Louis N. Winston  
 Marianne Wolin  
 \*Benjamin Zelickman  
 Emanuel Zweigel

June 9-15  
 Herman Barham  
 Viola Goldsmith  
 \*Jacob Guyer  
 \*A. Bernard Hirsch  
 Tille Janower  
 Nathan Kaufman  
 \*Virginia Lerman Levine  
 \*Meyer Leshman  
 Bernard Lewin  
 \*Dr. Leon Lucas  
 \*Hannah Manchel  
 \*Seymour Matenky  
 \*Abram Medow  
 \*Shirley Meisner  
 Jacob Perlmutter  
 \*Arthur Purdy  
 \*Dr. Marvin James Rosenthal  
 Celia Rosin  
 \*Murry L. Sachs  
 Anne Schultz  
 \*Anne Schuster  
 \*David London Shingles  
 \*Rosaline Steingold  
 Jerry Stolzenberg  
 \*Max Trager  
 Bertha Ulreich

Myra Vick  
 \*Esther Lee Wolin  
 \*Mildred Zeidman  
 June 16-22  
 \*Harriet Band  
 \*Estelle G. Benach  
 Irwin Chandler  
 Philip Cutler  
 Elizabeth Samuelson  
 Dibble  
 \*Norman Dickman  
 Maier Gittlen  
 \*Beverly Gold  
 \*Samuel Gold  
 \*Lottie R. Goldstein  
 \*Jacob Grobman  
 Bella Honeyman  
 Marion Horton  
 \*Rose Howard  
 Sylvia Katzman  
 Louis Klein  
 Tom Kovacs  
 Dorothy Kushel  
 \*Ireta Netzorg Lurie  
 \*Patricia Lee Modell  
 \*Seymour Morton  
 \*Ben Peltz  
 Charles Peppers  
 Milton Prag  
 \*Bessie Robinson  
 \*E. M. Rosenthal  
 \*Sarah Schmier  
 \*Nathan Shogan  
 Lilian Haas Schwartz  
 Rose Genden Shapiro  
 Harold Shine  
 \*David Silverman  
 \*Arthur L. Sofferin  
 Morris Sperber  
 Yetta Steingold  
 \*Selma Yagoda

June 23-29  
 \*Esther Greenwald Allex  
 Elaine Barbas  
 \*Charles Bloomgarden  
 John Casey  
 Fannie Feingold  
 Miriam Feldman  
 Gerald Fine  
 Mildred Fishman  
 \*William G. Frankford  
 \*Mildred E. Frankel  
 \*Arthur Friedman  
 \*Louis A. Goldenberg  
 \*Stella Goodwin  
 Benjamin Green

Rose B. Greenbaum  
 Janina Hirschowitz  
 \*Alfred Jacobs  
 Lenke Jonas  
 \*Max Kahn  
 \*Eva Lastar  
 \*David Levy  
 \*Dr. David Benjamin Levy  
 \*Samuel D. Lipkin  
 Maria Mochulsky  
 Yale Phillips  
 Esther Rattner  
 \*Louis Robbins  
 \*Morris Robinson  
 \*Minnie Rosen  
 \*Nathan Rosenberg  
 Irving Rubin  
 \*Joseph Sanders  
 Abe Stolzenberg  
 \*Mary Tushman  
 Andrew Weil  
 Laurence Weiner

June 30-July 6  
 \*Maurice Broad  
 \*Ann Collins  
 \*Morris Davis  
 George Diamond  
 Virginia Elfond  
 \*Samuel Goren  
 \*Rose Harris  
 \*Morris Hearshen  
 Fay Herwitz  
 \*Samuel Hollander  
 \*William B. Isenberg  
 \*Sidney Jackson  
 Benjamin Janower  
 Jerold Kappel  
 Rose Kessler  
 Goldie Klapner  
 Isabelle Kobernick  
 \*Hannan Kraft  
 \*Esther Isaacs  
 \*Goldie Lerman  
 Harry Linton  
 Hyman Milinsky  
 James Phillips  
 Miriam Pickard  
 \*Paul Rosett  
 \*Morris Hyman Rubin  
 Edwin Schwartz  
 \*Albert Shapiro  
 Gertrude Shine  
 Bernard Sloan  
 \*Fay Sucher  
 Milton George Warren  
 Myrtle Weiner

\*Evelyn West  
 Eli Zloto  
 July 7-13  
 Leonard Berke  
 Harry Bluestein  
 Nona Ruth Blum  
 Peter Blum  
 Eleanor Brady  
 \*Vivian Bramson  
 \*Aaron Cohn  
 \*Benjamin W. Einhorn  
 \*Louis Feldhandler  
 Nathan Ferman  
 \*Robert Finkel  
 Herman Fox  
 Charles Genetti  
 Harry Gittlen  
 \*Jennie Goldberg  
 Everett Greenbaum  
 \*Robert E. Greenwald  
 David Gussin  
 \*Isadore Hamburger  
 \*Nathan Hendelman  
 \*Amelia Hirschberg  
 Ted Kaczander  
 \*Sarah Kaplan  
 Abraham Klapner  
 Mary Kolko  
 \*Diane Krosnick  
 Louis Latt  
 \*Rose Maltz  
 \*Albert M. Margolin  
 Marshall Miller  
 \*Celia Modell  
 Anne Polinsky  
 \*Melvin Ross  
 \*Dr. Harry A. Ruskin  
 \*Sophia Radom Safir  
 \*Dorothy Selik  
 Fanny Stellar  
 \*Morris Swidler  
 \*Irving Tow  
 Doris (Dody) Weil  
 Elsie Weiner  
 \*Phillip Zelickman

July 14-20  
 Arvin Bennish  
 Leonard Bieman  
 Arthur Dershowitz  
 Sylvia Dillon  
 Anne M. Edelman  
 Sylvia Ehrlich  
 Yoseph Glatstein  
 \*Helen I. Goldenberg  
 \*Roy Kaplan  
 \*Isidor Katz

\*Jack Katz  
 \*Sam Kay  
 \*Gloria Ketai  
 Stanley Kirschner  
 Morris Lavin  
 \*Jack Leachman  
 Ida Greenwald Levy  
 Philip Malz  
 \*Tilly Newhouse  
 \*Miriam Nosanchuk  
 \*Eric Jay Pelzner  
 Ed Sallen  
 \*Mike Shear  
 \*Rose Epstein Smelsey  
 Ann Sorkin  
 Pearl Stellar  
 \*Jacob Stettner  
 \*Mary Stutz  
 Gilbert Weinberg  
 \*Shirley Zickerman

July 21-27  
 \*Harry Blumenthal  
 Ralph Brod  
 Marie Josephine Citarel  
 Phillip Comer  
 \*Pauline Federman  
 \*Ida L. Feldman  
 \*Abe Field  
 Lillian Fowler  
 \*Nettie Friedman  
 Lee Girson  
 Faye Goldman  
 Cecelia Goldstein  
 Sarah Gordon  
 \*Emma Klein  
 \*Minnie Leshman  
 \*Pauline Lichter  
 \*Lillian Maltzer  
 Judy Mattice  
 Rose Mondshine  
 \*Charles Mucasey  
 \*Ben Nosanchuk  
 Elva Novick  
 Marta Nurenberg  
 \*Samuel Potashnik  
 \*Cantor Norman Rose  
 Mordechai Rosenblatt  
 Leo Shartsis  
 \*Theodore Silverman  
 \*Herman Stark  
 \*Werner Stark  
 \*Rebecca Tabor  
 \*Dr. Maurice Weiner  
 \*Helen Weiss  
 \*Myron Yanitz  
 \*Samuel L. Yoffee  
 \*Milton Simon Zafron

\*Lillian Zalenko  
 Hilde Zerwekh  
 July 28- August 3  
 \*Samuel Anbender  
 Norman Appleton  
 \*Mae Berg  
 \*Loris G. Birnkrant  
 Shoshana Fealk  
 Cheskis  
 Von Frowine  
 \*Dr. Morris Fynke  
 Estelle Gerdy  
 \*Minnie Gershman  
 William Sacks  
 \*Eva Goodman  
 \*Henrietta M. Goodman  
 Jackie Gordon  
 Julius Honeyman  
 William Kellerman  
 \*Fannie Langberg  
 \*Paula Marx  
 \*Phillip Nusholtz  
 \*Marion Potamkin  
 Samuel Sacks  
 \*Joseph Schwartz  
 William Scrivener  
 \*Norman Selik  
 Ezra Shaya  
 Betty Sherman  
 Fanny Sokanoff  
 \*Bernard Sucher  
 Samuel Weltman  
 Grace Zack



\*A light will be lit on our Memorial Board. If you wish to memorialize your loved ones in a special way, consider purchasing a memorial plaque to be displayed in our Anne Jospes Sanctuary. Each year, on the anniversary of their death, it will be lit as a remembrance. Contact the Temple office at 248-967-4020 to make arrangements for this eternal memory of your loved one.



Rabbi Joseph P. Klein

The time has gone by all too quickly.

These past four years with Cantor Sharlein across the hall during the week, and next to me on the bima have been wonderful and fulfilling, and I will miss her presence as a friend and colleague and as my professional clergy partner. She bonded with

our older and youngest members, she imbued our students with a sense of pride and self-worth, and she brought a spirit of joy and celebration into the sanctuary. As I said five years ago, 'when we bring a cantor into the congregation s/he needs to be a younger version of Norman Rose'. We succeeded marvelously then, and I can only hope that we will succeed again when we renew our search for a new cantor.

We welcomed Jeff and Darcie into our congregation, and they found a home with us. With the birth of Ruthie two years ago, their family became our family. And of course we wish them well as they move east, to be closer to family (and especially grandparents).

The combined legacy of Norman Rose and Darcie Sharlein is the recognition that our cantor is far more than a voice on the bima. Our cantor is the personification of our congregation celebrating with joy the closeness of community and the richness of our heritage. Our cantor must be teacher and preacher, a comforting voice and embracing arm. Within our family of families we all are important, all have a place in our community, and together-- our song of joy and the spirit of our celebration fills each soul and the united whole.

This coming year we will be working together and helping each other as we address the many responsibilities that Cantor Sharlein fulfilled. I am confident that we will be successful. We have, collectively, learned a lot these past four years, and we will put that knowledge to good use. I am proud of how far we have come, I look forward to our future.

## A Blessing

for you, the members of Temple Emanu-El

May you be blessed with the knowledge that this community is strong, loving, and vibrant.

May you always remember that this is your place, your space, your community – and that it needs you in it.

May you continue to be blessed with a dedicated staff and hard working volunteers.

May you exchange smiles with those you meet in the sanctuary, in the halls, in the gardens – even those you don't yet know, or don't know well.

May you continue to grow.

May the rooms of this building always be filled with the sounds of joyful children at play, the voices of teachers and students learning together, and of adults engaged in the work of this place.

May you live out your values – and your dreams.

When you have joys to celebrate, may you share them here; and when you experience times of hardship and loss, may you here find comfort.

May your b'nei mitzvah students work hard, trust themselves, and lead with confidence.

May you continue working to make this world a better place.

May your leaders be sustained with energy and vision, compassion, and a spirit of camaraderie.

When you have disagreements with others in the community, may they always be l'sheim shamayim – for the sake of heaven – and may you remember that ultimately you are working toward the same goal.

May your teenagers know that this is a safe place.

May you always know this congregation, first and foremost, as a k'hilah k'doshah – a sacred community.

May the sanctuary be filled with prayerful song.

And may your lives be filled with ruach Sh'chinah, the spirit of God's presence.

For the privilege of serving as your cantor these past four years; for the blessings you have given to me; for your generosity letting my family into your lives – I offer my deepest gratitude.

Bivrachah – with blessing,

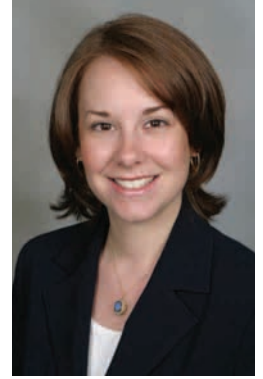

Cantor Darcie N. Sharlein





## JUNE ANNIVERSARIES!

Ernest & Sandra Needle  
 Donald & Marilyn Cohen  
 Stephen & Susan Kaatz  
 Robert & Robyn Weltman  
 William & Betty Hoffman  
 John & Gilda Jacobs  
 Stephen & Jennifer Driker  
 Stanley & Denise Fasbinder  
 Keith Kaye & Jill Noll  
 Cantor Darcie N. Sharlein & Jeff Sharlein  
 Daniel & Andrea Mosher  
 Bruce & Lisa Myers  
 Bruce & Susan Fershtman  
 Walter & Margaret Stark  
 Rabbi Joseph P. & Barbara Klein  
 Dr. Michael & Michelle Kobernick  
 Morton & Jane Sterling  
 Scott Silver & Debra Holzman Silver  
 Jay & Karen Tower  
 Drs. Gerald & Myral Robbins  
 Faith Robinson & Debora Renner  
 Jerome & Lisa Cook  
 Eugene & Elaine Driker  
 Martin & Denise Ferman  
 Steve & Jan Levin  
 Jerome & Laura Miller  
 Dr. Andrew & Jane Hauser  
 Dr. Steven & Susan Genden  
 Peter Ostrow & Susan Edelman  
 Howard & Nancy Collens  
 Scott & Lynn Cooper  
 Larry & Marcia Ferstenfeld  
 Robert & Susan Friedman  
 Sarah Miller & Edward Berger  
 Steven & Renee Freeman  
 Mark & Elizabeth Genetti  
 Bob & Barbara Levitt  
 James & Barbara Weiskopf  
 Dr. & Mrs. Edward Cohn  
 Tiffany & Erik Elie  
 Eric & Bridget Kravchenko  
 Scott & Beth Marx  
 Morris & Muriel Sherbow  
 Edward Frowine & Gail Gilman  
 Howard & Nina Abrams  
 Geoffrey & Rachel Gordon  
 Evan & Lesley Shartsis

## JULY ANNIVERSARIES!

Harvey & Ruth Hurwitz  
 Richard & Brenda Strausz  
 Miranda Liebowitz-Samson & Eric Samson  
 Milton & Michaelyn Silverman  
 Jan & Janet Gubkin  
 Michael & Jackie Sandweiss  
 Glenn & Karen Saltsman  
 Barry & Carolyn Silverstein  
 Victor & Linda Marchione  
 Jeffrey Abt & Mary Paquette-Abt  
 Arthur & Georgia Simon  
 Michael & Cheryl Davis  
 Geoffrey & Dina Berdy  
 Eric & Amy Rosenblum  
 Richard Saslow & Linda Burwell-Saslow  
 Dr. Mitchell Klein & Sandra Johnson  
 Dr. Ellsworth & Janet Levine  
 Jennifer & Bradley Stoller  
 Elaine Eizelman & Thomas Torma  
 Michael Scrivener & Mary Ann Simmons  
 Richard & Julie Zussman

## B'NAI MITZVAH מזל טוב

### Zoe Baxter -- June 16



Zoe Baxter will read form the Torah on Saturday June 16, 2012. Zoe is the daughter of Rachel and Brian Baxter, the sister of Natalie Baxter, and the granddaughter of Jay and Pat Baxter and Barbara and Arthur Grossman. Zoe is a seventh grader at Cranbrook

Kingswood where she is on the Dean's List. Zoe plays clarinet in the band and participates on the field hockey, swimming and track teams. For her mitzvah project, Zoe volunteered at Temple Emanu-El summer day camp.

## YOM HULEDET SAMEIACH

### June Birthdays - Temple Children

Sloan Elie  
 Ryan Schubiner  
 Danielle Kramer  
 Annabel Bean  
 Nicole Feinberg  
 Sarah Finegood  
 Seth Davidson  
 Blaine Tikey  
 Ari Perrault-Victor

### July Birthdays - Temple Children

Cameron Berke  
 Natalie Cripps  
 Samantha Katz  
 Carly Saltsman  
 Sophie Schwartz  
 Zoe Baxter  
 Eli Hurwitz

Leif Schoof  
 Adam Nave  
 Eric Gelb  
 Miriam Goldstein  
 Sari Wise  
 Ethan Johnson  
 Helene Siegel

## WEEKLY TORAH STUDY

Rabbi Klein's Shabbat Morning Torah Study meets from 9:30 - 10:15 am each Saturday morning in the Library. All are welcome to join in the lively discussion of the weekly portion. Hebrew knowledge is not required, only your interest in an open exploration of the world of Jewish text study.

## Weekly Event Reminders

Members with email may receive Rabbi Klein's "Monday Mailing" email that includes a two-week listing of congregational events, as well as special announcements. Members who do not receive email may read his Monday Mailing at Temple (posted on his office door) or call Rabbi Klein (248-967-4252, ext. 207) and request phone-reminders from the Membership Committee for social action, adult education, worship or social programs.  
[rabbi@rabbi-klein.com](mailto:rabbi@rabbi-klein.com)

## EVERY CAN COUNTS

Now more than ever.

Please bring a can of food for the *chaveet* whenever you visit Temple. Our neighborhood food banks thank you for sharing your food with the hungry - because...

Now more than ever,

**EVERY CAN COUNTS!**



# Prime Timers Report

Reported by: Barbara Weiskopf

On March 4th, the Prime Timers had their first activity: Feather-bowling at the Cadieux Cafe. There were 24 participants and a good time was had by all! We had the use of two concave dirt lanes. Bowlers took turns throwing a wooden disk down the alley. The object was to get their disk closest to a feather which was inserted at the end of the lane. As there were no professional feather-bowlers among us, there was a wide variety of skills and styles demonstrated. Keeping score was easy making this a stress-free event. Some people enjoyed a snack and beverage while bowling and afterwards, all were able to enjoy a meal of their choice from the Cadieux Cafe's menu. The evening was filled with fun, laughter, and camaraderie.

Reported by: Laura Miller and Susie Melamed

On Friday, April 13th the Prime Timers went to the Detroit Opera House to see the dress rehearsal of *The Pearl Fishers*. Twenty three people attended this event. We car pooled downtown with five cars. The fantastic voices, the colorful scenery, and the beautiful costumes made our outing outstanding. Everyone wants to attend next year.

Please join us for future events that will be listed in the Temple Bulletin and Monday Internet Mailings.

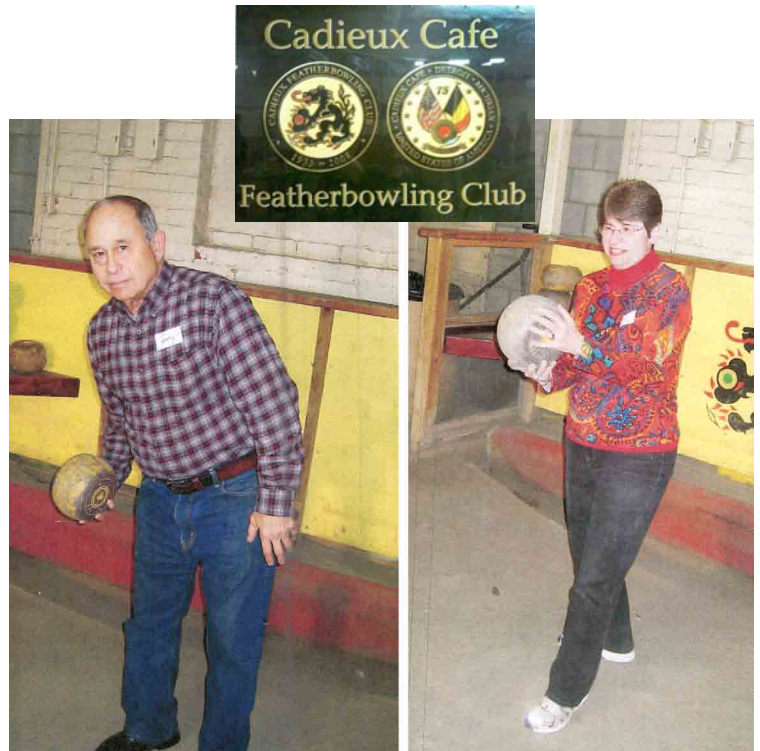

Temple Emanu-El Sisterhood

# MAH JONGG TOURNAMENT

Thursday, June 28, 2012

TEMPLE EMANU-EL  
14450 W. 10 MILE ROAD, OAK PARK

Registration begins at 6:00 p.m.  
Play begins promptly at 6:45 p.m.

Cost: \$20 per person pre-registered

At the door price: \$25 (space permitting)

QUESTIONS? CONTACT:  
Marilyn Kaczander Cohen:  
markacz2@gmail.com or 248-543-0305

Proceeds enable Sisterhood to support congregational programming.

## Highlights Of The Religious School Year

It's been a very exciting academic year at Temple Emanu-El, with more highlights than we can mention. In September TEMTY (teen youth group) went to Paintball. In October we held our 6th and 7th grade retreat at Tamarack for the first time. The Jewish Ensemble Theatre brought us two plays on bullying in November, in December we again celebrated our students' talents with the M.A.C.A.B.E.E. Awards (Music and Culture Awards Bolstering Educational Excellence) and Monday Night School held its first ever "Latke Bake-Off vs. Beth Shalom". In January we kicked off the school's celebration of the Temple's 60th Anniversary with Intergenerational Day at Religious School featuring the "Jewish Heirlooms Roadshow" and Tikkun projects, 75 grandparents attended. We also visited Shalom Street for the 12 Tribes Exhibit. In February we kicked off our 60th Anniversary Mosaic Tile Family Project under the direction of member/artist Mary Gilhuly, which will culminate with the unveiling of the installation at the 60th anniversary Super Celebration of Community Picnic, on Sept. 9. We also held the first ever Teen Summit/Night of the Arts. In March, our PTO Purim Carnival, under the direction of Russell Wise and David Newman was better than ever with new games and prizes. In April we kicked off the Jewish Community Garden at Temple Emanu-El with a lovely Earth Day program in which our Religious School composted 18 garden beds. We also took the whole Religious School and about fifty parents and grandparents to the Detroit Institute of Arts for our own unique program "What's Jewish at the DIA". We wrapped up the year with our annual Parent/Teacher Appreciation Brunch. This sample doesn't even include the many, many individual classroom highlights and individual student achievements, of which we are most proud! Great job students, we miss you and hope you are having an enjoyable summer. We can't wait to see how much you've grown in the fall!

Our Program for Organizational Development (POD) Committee, consisting of professional staff, consultants, lay leadership, parent volunteers, a teacher representative and other concerned members, launched an initiative to better our school in every facet.

## 5th And 6th Grade Rollerskating Party

Sunday June 10, at Skateworld in Troy. Meet at 12 noon and Temple for pizza and fun activity, carpool to roller-rink, or meet us there at 1:00 p.m. Event is free, thanks in part to members the Stoller Family.



Geoff Berdy

## TEMTY Cedar Point Trip

Sunday, June 24, \$60 per student, RSVP by June 21, departing Temple at 7:30 a.m., returning 12 midnight, traveling by rented coach. For more information or to RSVP, email educator@emanuel-mich.org or 248-967-4023, entering 8th grade and above.

## Program For Organizational Development: Religious School Improvement Effort Highlights

The purpose of the Congregational School initiative's Program for Organizational Development is to enable the congregation to re-examine its education program, looking at the big picture and ask such questions as: what should the school be teaching in the 21st century? Is our current model working? Is our instruction reaching our students? What additional help might our teachers need to be successful? It seeks to bring about a systematic process that promotes school improvement in all areas that has a significant impact upon student learning.

The POD's accomplishments this year include the development of a new Mission Statement:

**"Education at Temple Emanu-El empowers adults and children to live Jewishly through their own creativity and expression through a Reform based teaching of Judaism. Through a diverse open environment we prepare the next generation of Reform Jews."**

Also we generated a list of educational top priorities:

- Create family education plans aligned with the curriculum.
- Experiential learning opportunities.
- Teachers expand range of instructional tools with the emphasis on technology.
- Improve communication with stakeholders.

Some of what we want to accomplish as we enter our second year:

- Establish a subcommittee for family engagement. This committee should include a facilitator, teacher, student and 2 more interested parties.
- Establish a subcommittee for curriculum.
- Provide Monday Night School options (Temple Teen Connection).

Finally: the POD could use your insight! Whether you are a Religious School parent, educational professional or just a concerned member, be part of real, organized, meaningful change that will improve the experience of our students and their families now and in the future.

*submitted by Ruth Hurwitz, POD Chair, and Geoff Berdy*



## Social Action

The Social Action committee has had a very busy year. With projects including the High Holiday Yad Ezra food collection, Light One Candle, St. Mark's Holiday Food Drive, Candy for the Troops, financial support for the Jewish community in Brovary, feeding the homeless from South Oakland Shelter, a Red Cross blood drive, The CROP Walk, and MOSES, we have demonstrated that TikKun Olam is alive and well at Temple Emanu-El.

As we begin to formulate ideas for next year we are considering several additional projects. The committee is exploring ideas for options to become involved in the broad topic of Food Justice.

### What is Food Justice?

Food Justice is communities exercising their right to grow, sell and eat healthy food. Healthy food is fresh, nutritious, affordable, culturally-appropriate and grown locally with care for the well-being of the land, workers and animals. People practicing food justice leads to a strong local food system, self-reliant communities and a healthy environment."

This summer we will be arranging a tour with the organization Feet on the Street. We hope to visit different venues in Detroit to learn about the broader topic of Food Justice. We hope this will help guide us to our next projects.

Please look for information this summer in the Rabbi's email regarding the tour. We hope many members of our congregation will join us.

The Social Action committee would like to thank everyone at Temple Emanu-El for helping to make this past year very successful.

## Social Action in Action

### Save All Coupons

Yad Ezra has asked us to save our coupons. If you cut them out, please put them into two envelopes, one for food and one for non-food items. The coupons can be dropped off at the Temple or directly to Yad Ezra.

This will help the many people who come to Yad Ezra for help each month.

## Faculty Appreciation Shabbat Share Shabbat Dinner and Service June 1, 2012

Dinner 6 pm, \$10 adults, \$5 children under 13. The menu will feature a pasta bar with meat, vegetarian and vegan options, salad, garlic bread and dessert. Featuring a "highlight reel" of our academic year, with pictures of classrooms at every level engaged in exciting projects and outings.

Join us as we honor our the teachers, Madrichim, staff and volunteers that make our religious school a fun, nurturing and exciting place to learn and experience Judaism and build community. This year our faculty went above and beyond as 80% completed 20 or more hours of professional development dealing with subjects such as: use of technology in the classroom, teaching to different learning styles, creating experiential learning projects and classroom management.



### a sweet new year

Temple Emanu-El Sisterhood/Women of Reform Judaism is sponsoring a Rosh Hashanah Honey Sale!! For \$10 a jar, your L'Shanah Tova greetings will be sent with a personalized note to anyone in the world! It's a creative way to let someone know you care and are thinking of them in the New Year.

Complete information can be found at [www.orthoney.com/index.html](http://www.orthoney.com/index.html).

The cost is \$10 per jar and can be ordered through the web site. In order for Sisterhood to receive credit, please use the following codes when placing your order:

**GROUP CODE: TEE • GROUP NAME: Temple Emanu-El**

If you do not have computer access, or would prefer to speak with someone by phone, please contact Robin Gold: [robingold@yahoo.com](mailto:robingold@yahoo.com) or 248-990-2363.

All monies raised will help Sisterhood purchase new prayerbooks for our Graduates and for the onegs we sponsor throughout the year.

Free shipping on orders placed BEFORE July 17.

**Orders placed AFTER JULY 17  
will incur a \$10 shipping fee.**

## Reminder and Options for Payment of Financial Obligations

The deadline for return of dues commitment forms for the year that begins July 1, 2012 is June 4. If you have not yet returned your forms, please do so promptly.

We are always happy to have any opportunity to thank our members for making prompt payment on financial obligations. Obviously, this is what keeps us running and we are most grateful. We are also always trying to find ways to make payment easier for you, and, if possible, less expensive for Temple.

**Credit/Debit Cards:** We currently have over 100 members who regularly charge their obligations with Visa, MasterCard or American Express on a monthly or quarterly basis. While this is great in terms of cash flow (because the money is generally deposited within 72 hours of the transaction), every credit/debit card transaction does cost Temple several dollars in fees and we gratefully thank those of you who are voluntarily giving a little extra to help us offer this service.

**Direct Debit:** Credit cards are a safe and convenient payment method, but there are other methods equally convenient and safe that would save us the cost of fees. We now have the option of direct debit, where money can be wired from a member's bank account into Temple's. (Please check with your financial institution regarding any fees your account may incur for this service.)

**Automatic Check Writing Services:** Instead of traditional check writing, many members are now using a check writing service to pay regular Temple obligations, which saves the checkwriter the hassle of writing the check and the cost of postage, and is generally a free service to them as well as to Temple.

If you are interested in learning more about, or switching to, any of these methods of payment, please contact our bookkeeper, Abigail Goldfaden, at (248) 967-4020 x203 or by email at [acctg@emanuel-mich.org](mailto:acctg@emanuel-mich.org).

## High Holiday Preview

You will find a schedule for the High Holy Days in the August Bulletin. Reminder: As always, in order to have tickets mailed, members need to be paid up in all their financial commitments through September of 2012.

Your August statement will show what that amount is, and you'll need to have it paid up by August 24, 2012 in order for tickets to be mailed. Thus, if you have not yet returned your Dues Commitment Form for 2012-2013, please do so at your earliest convenience. We incur many expenses at the start of the fiscal year as we get ready for the Holy Days and for Religious School, so we do very much need your payments. I hope our members are enjoying a relaxing and enjoyable summer.

**HIGH HOLIDAY REMINDER** - Memorial Plaques in the Anne Jospey Sanctuary. Many family members wish to have new plaques up and lit during the High Holy Days. In that case we urge you to place your order by mid-June in order to be sure plaques ordered are in place by the High Holy Days. The few months prior to the High Holy Days are very busy for the plaque company and they add extra weeks to the normal order time of 6-8 weeks.

For more information, call the office at (248) 967-4020 or check for the link on our website.

## Our Board of Trustees

A hearty Todah Rabbah to the outgoing members of our Board of Trustees (David Gubow, Pat Chomet, Denise Ferman, Eric Goldstein, Alie Kabbe, Geoff Kretchmer, Rae Mandel), as well as those continuing and those just joining, for giving so much to make our Temple a wonderful place to come to worship, celebrate simchas and be an integral part of our Jewish life cycle.

And a Mazel Tov to our nominated officers and trustees for 2012/2013 who have not yet been elected at the time this is going to press.

Officers: President: Mitch Meisner; Religious Vice President and President Elect: Bruce Klein; Administrative Vice-President: David Hart; Financial Vice-President: Dennis Kayes; Membership Vice President: Ruthanne Okun; Education Vice-President: Wendy Bakst; Treasurer: Richard Gold; Secretary: Debra Walter; Immediate Past-President: Steven L. Permut

Trustees: Nancy Hoffman Collens, Lynn Cooper, Dan Danzig, Marilyn Kaczander Cohen, Rachel Frank, Staci Hirsch, Harvey Hurwitz, Laura Kohn, Martin Leibowitz, Bob Levitt, Michael Patterson, Michael Phillips, Ken Rosen, Debora Renner, Gabi Silver, Joel Topf, Russell Wise, Rick Zussman

Officers of the ARMS and auxiliaries: Brotherhood President: Michael Phillips; Sisterhood President, Rae Mandel; and TEMTY Leadership Julia Klein.

And another todah rabbah to our nominating committee: Chair: Steve Permut, Lynn Cooper, Richard Gold, Jill Hart, Harvey Hurwitz, Glenn Lapin, Rae Mandel.



Susan J. Kirschner



NEWS FROM THE ECC WHERE OUR EXPERIENCE PROVIDES YOUR CHILD WITH THE BEST EXPERIENCE



**Eileen Brand**

As part of our annual Grandparents' Breakfast, we introduced an ongoing fundraising program called "Bikes & Books." The goal is to add new bikes to our playground as well as new books to our library. The generosity of our grandparents has made it possible to purchase some of these items. This will be a beginning to a fundraising program in support of the Early Childhood Community. All donations are welcome.

Once again, our Young Master's Art Show was enjoyed by all of our families. With art projects created throughout the year, the growth and development of the children, as well as their creativity, were reflected throughout the building.

With our annual Shalom celebrations taking place, another school year is coming to a close. Many of our children have been with us from "womb to room" thereby becoming an integral part of our Early Childhood Community. I know the experiences in our school have given the children the confidence and tools for success in their future education.

As we anxiously await the arrival of summer, we encourage you to take the opportunity to share the beauty of nature with your children. Take time to lie on the grass and watch the trees blowing in the wind. Provide an opportunity for children to help care for plants, both indoors and outdoors. Feed the ducks, watch the clouds and the birds, look at the sun, moon and stars, take time to smell the roses and remember to play.

Day camp will begin on Monday, June 18th. Our Camp Run About campers will enjoy fun in the sun with water play, outdoor play, Moon Jump, and special visitors such as Bubbles the Clown. Camp Get-Away children will enjoy weekly field trips, swimming at the Jewish Center and special performances by Ben Spitzer and Paula Doak, among others.

I wish all dads a happy and relaxing Father's Day. The following may give you a chuckle or two, but also food for thought:

- 4 years: My Daddy can do anything!
- 7 years: My Dad knows a lot... a whole lot.
- 8 years: My father does not know quite everything.
- 12 years: Oh well, naturally Father does not know that either.
- 14 years: Oh, Father! He is hopelessly old-fashioned.
- 21 years: Oh, that man-he is out of date!
- 25 years: He knows a little bit about it, but not much.
- 30 years: I must find out what Dad thinks about it.
- 35 years: Before we decide, we will get Dad's idea first.
- 50 years: What would Dad have thought about that?
- 60 years: My Dad knew literally everything!
- 65 years: I wish I could talk it over with Dad once more.

Anonymous

Be sure to give your child an extra hug today.

*Eileen Brand*

**Eileen Brand**, Director,  
Early Childhood Community

## HELP WANTED - USHERS

### PRE-REQUISITES:

- A friendly face, with a warm smile.
- No prior experience necessary.
- Flexible shifts (Friday evening or Saturday morning); Once a month or on an occasional basis.
- No reasonable offers refused. Join our corps of *Kabbalat Panim* (welcoming faces). Contact us today.

Barbara Levitt: levittb@hotmail.com  
Bob Levitt: Bob1044@yahoo.com

**A Sincere Thank You:** We sincerely thank everyone for their generous contributions to our various funds. Your support allows us to continue offering our outstanding programs and services and helps us to support all members of our Temple Family. Thank you!

**B'RAY SHEET NURSERY SCHOOL FUND**

*In Memory of:*  
Samuel Reder  
Lila Reder

**BUILDING AND MAINTENANCE FUND**

*In Honor of:*  
Lynn & Scott Cooper:  
We are so grateful for all that you do!  
Wendy & Marc Bakst & Family

**CANTOR'S DISCRETIONARY FUND**

*In Memory of:*  
Fern Onickel  
Sheldon Onickel

**DR. WARREN EDER MEMORIAL FUND**

*In Memory of:*  
Ada Walt  
Marcia & Michael Leibson  
Mrs. Fanny Goren  
Mrs. Helen Langberg  
Charles Brasch  
Temple Emanu-El Caring Community

**GENERAL GIFTS FUND**

*In Honor of:*  
Glenn & Kim Liebowitz  
Jerrie Sasson  
*In Memory of:*  
Fred Zeidman  
Eric Baron  
Charles Brasch  
Donald McMillan  
T.E. Board of Trustees  
James Popkin  
Fay-Ann Popkin

**BEVERLY GOLD MEMORIAL COLLEGE STUDENT FUND**

*In Memory of:*  
Jeanette Gold  
Beverly Gold  
Lee Wolin

Adela Gold  
Chawa Meler  
Adela Gold  
Rosa & Norm Berger  
Beloved Brother, Larry Berger  
Norman & Rosa Berger

**HARRY & JEWEL KRETCHMER B'NAI MITZVAH SCHOLARSHIP FUND**

*In Memory of:*  
Harry Kretchmer  
Arthur & Claire Kretchmer

**LECH LECHA OPERATING ENDOWMENT**

*In Memory of:*  
Fred Zeidman  
Marilyn & Don Cohen  
Howard & Nina Abrams  
Temple Emanu-El Caring Community  
Elaine Gordon  
Nate Gordon  
Bruce & Linda Gordon

**MUSIC FUND**

*In Honor of:*  
Marcia Leibson's continued recovery  
Judy & Lillian Greenwald  
*In Memory of:*  
Irma Mogill  
Fred Zeidman  
Judy & Lillian Greenwald

Gerald Simons  
Bernard Cohn  
Eric Baron

Temple Emanu-El Caring Community  
Elliot Berger  
Temple Emanu-El Caring Community  
Judy & Lillian Greenwald

**PRAYER BOOK FUND**

*In Memory of:*  
Diane Newman  
Renee Eisenberg

**RABBINIC DISCRETIONARY FUND**

General Donation:  
From: Michael Peterson  
*In Honor of:*  
Rabbi Klein, with thanks for your guidance in my conversion process and your continued support  
Courtney Lane

*In Memory of:*  
Solita Cohn  
Laura & Ed Cohn  
Rosalyn Kraus  
Richard & Myra Stone  
Elliot (Larry) Berger  
Fern Katz  
Madolyn Rosenthal  
The Rose, Pulleyblank & Rosenthal Families  
Archie Zeitlin  
Geraldine Palmer  
Kelly Trager  
Michael Trager

**MILTON RIBIAT MEMORIAL TEACHER ENRICHMENT FUND**

*In Honor of:*  
Scott & Lynn Cooper,  
Best Volunteers Ever  
Laura Sacks Kohn & Marty Kohn

**BEA SACKS SOCIAL ACTION FUND**

*In Honor of:*  
Scott & Lynn Cooper,  
Best Volunteers Ever  
Laura Sacks Kohn & Marty Kohn  
*In Memory of:*  
Bea Sacks  
John R. Sloan  
Sally Broad  
The Buch Family

**RUTH & MAXWELL STETTNER CARING COMMUNITY**

*In Memory of:*  
Fred Zeidman  
EMES Group  
Rosalyn Weintraub  
Lillian Fox & Norman Glovinsky

**DR. MAURICE B. WEINER & DR. RICHARD A. WEINER CHILDREN'S BOOK FUND**

*In Memory of:*  
The mother of Mrs. David Pais  
Judy Weiner  
The mother of Frank Banks  
Jeffrey Weiner & Judy Weiner

**BEATRICE & LOUIS WEINSTEIN SCHOLAR FUND**

*In Honor of:*  
Jack Lessenberry's Special Birthday  
Gina & Arthur Horwitz

**YOUTH CHOIR FUND**

*In Memory of:*  
Kevin L. Traute, My Dad  
Kevin W. Traute

**ZUSSMAN-UNGER YOUTH SCHOLARSHIP FUND**

*In Memory of:*  
Lawrence Katz  
Daniel Phillips

**MEMORIAL PLAQUES**

The cost of a memorial plaque in the Anne Jospey Sanctuary is \$525. Should you wish to purchase a plaque in memory of a loved one, please contact Vivian in the administrative office. Purchasing a permanent memorial plaque entitles you to receive annual yahrzeit notices as long as we have a current mailing address for you or your family's representative.

Contact Vivian in the religious school office at 248-967-4023 to purchase a plaque in memory of a loved one.

**TREE OF LIFE**

An engraved leaf or stone on the Tree of Life in the Rosen foyer is a beautiful way to honor loved ones or commemorate special events.

Leaves are \$250 each.  
Stones are \$1,250 each.  
Contact Nancy at 248-967-4020

**GALLOWAY AND COLLENS PLLC**

ATTORNEYS AND COUNSELORS

REAL ESTATE ♦ SHORT SALES  
WILLS ♦ TRUSTS ♦ PROBATE

248.545.2500

GALLOWAYCOLLENS.COM  
OUTFROMUNDERMYHOUSE.COM

26075 WOODWARD AVENUE, SUITE 200 • HUNTINGTON WOODS, MI 48070

**Picture your business or service ad here!**  
**Call the Temple Office to advertise in our monthly Temple Bulletin!**

**248-967-4020**





# T E M P L E C A L E N D A R

## June 2012 - Sivan/Tamuz 5772

						<b>I</b>	<b>2</b>
						<b>8:00 PM</b> 1st Friday w/Youth and Children's choirs Faculty Appreciation Shabbat	<b>9:30 AM</b> Torah Study <b>10:30 AM</b> Morning Shabbat
<b>3</b> <b>10:30 AM</b> Circle Dues Brunch	<b>4</b> <b>6:00 PM</b> Building Closed	<b>5</b> ECC Shalom Party, AM	<b>6</b> ECC Shalom Party, AM Last Day of Nursery Classes <b>7:30 PM</b> Shir Chadash	<b>7</b> ECC Shalom Party, AM <b>9:20 AM</b> Mah-Jongg Group	<b>8</b> <b>8:00 PM</b> Board Installation Shabbat	<b>9</b> <b>9:30 AM</b> Torah Study <b>10:30 AM</b> Morning Shabbat Welcome Jewish War Veterans	
<b>10</b> No Social Action	<b>11</b> ECC Optional Vacation Care	<b>12</b> ECC Optional Vacation Care <b>7:30 PM</b> Religious Committee	<b>13</b> ECC Optional Vacation Care <b>7:30 PM</b> Shir Chadash	<b>14</b> ECC Optional Vacation Care <b>9:20 AM</b> Mah-Jongg Group	<b>15</b> ECC Optional Vacation Care <b>8:00 PM</b> Erev Shabbat w/Shir Chadash	<b>16</b> <b>9:30 AM</b> Torah Study <b>10:30 AM</b> Zoe Baxter Bat Mitzvah	
<b>17</b> Father's Day Building Closed	<b>18</b> ECC Camp Begins <b>7:30 PM</b> [Membership Committee]	<b>19</b> <b>7:30 PM</b> Exec. Committee	<b>20</b> <b>6:00 PM</b> Building Closed	<b>21</b> <b>9:20 AM</b> Mah-Jongg Group	<b>22</b> <b>9:30 AM</b> ECC Morning Shabbat <b>6:00 PM</b> Pre-Oneg <b>6:30 PM</b> Erev Shabbat	<b>23</b> <b>9:30 AM</b> Torah Study <b>10:30 AM</b> Morning Shabbat <b>7:30 PM</b> Havdalah	
<b>24</b> Building Closed	<b>25</b> <b>6:00 PM</b> Building Closed	<b>26</b> <b>7:30 PM</b> BOT Meeting	<b>27</b> <b>6:00 PM</b> Building Closed	<b>28</b> <b>6:00 PM</b> Mah Jongg Tournament	<b>29</b> <b>9:30 AM</b> ECC Morning Shabbat <b>8:00 PM</b> Erev Shabbat	<b>30</b> <b>9:30 AM</b> Torah Study <b>10:30 AM</b> Morning Shabbat	



**WHERE YOU BELONG**  
 14450 W. Ten Mile Rd. Oak Park, MI 48237-1438

- |                         |  |
|-------------------------|--|
| Joseph P. Klein         | Rabbi                                  |
| Darcie N. Sharlein      | Cantor                                 |
| Milton Rosenbaum, z'l   | Rabbi Emeritus                         |
| Norman Rose, z'l        | Cantor Emeritus                        |
| Susan J. Kirschner      | Executive Director                     |
| Geoffrey Berdy          | Director, Education & Youth Activities |
| Eileen Brand            | Director, Early Childhood Community    |
| Michaelyn Silverman     | Founding Director - ECC                |
| Mitch Meisner           | President                              |
| David Hart              | Admin. Vice-President                  |
| David Gubow             | Financial Vice-President               |
| Bruce Klein             | Religious Vice-President               |
| Wendy Bakst             | Education Vice-President               |
| Marilyn Kaczander-Cohen | Membership Vice-President              |
| Dennis Kayes            | Treasurer                              |
| Debra Walter            | Secretary                              |
| Steven L. Permut        | Immediate Past President               |

Periodical  
Postage  
**PAID**  
at Detroit, MI  
and additional  
Mailing offices  
Permit No. 0443870